Gibbston Valley
QUEENSTOWN | NZ

BIKING THE VINES

Explore Queenstown's Wine Country by Bike

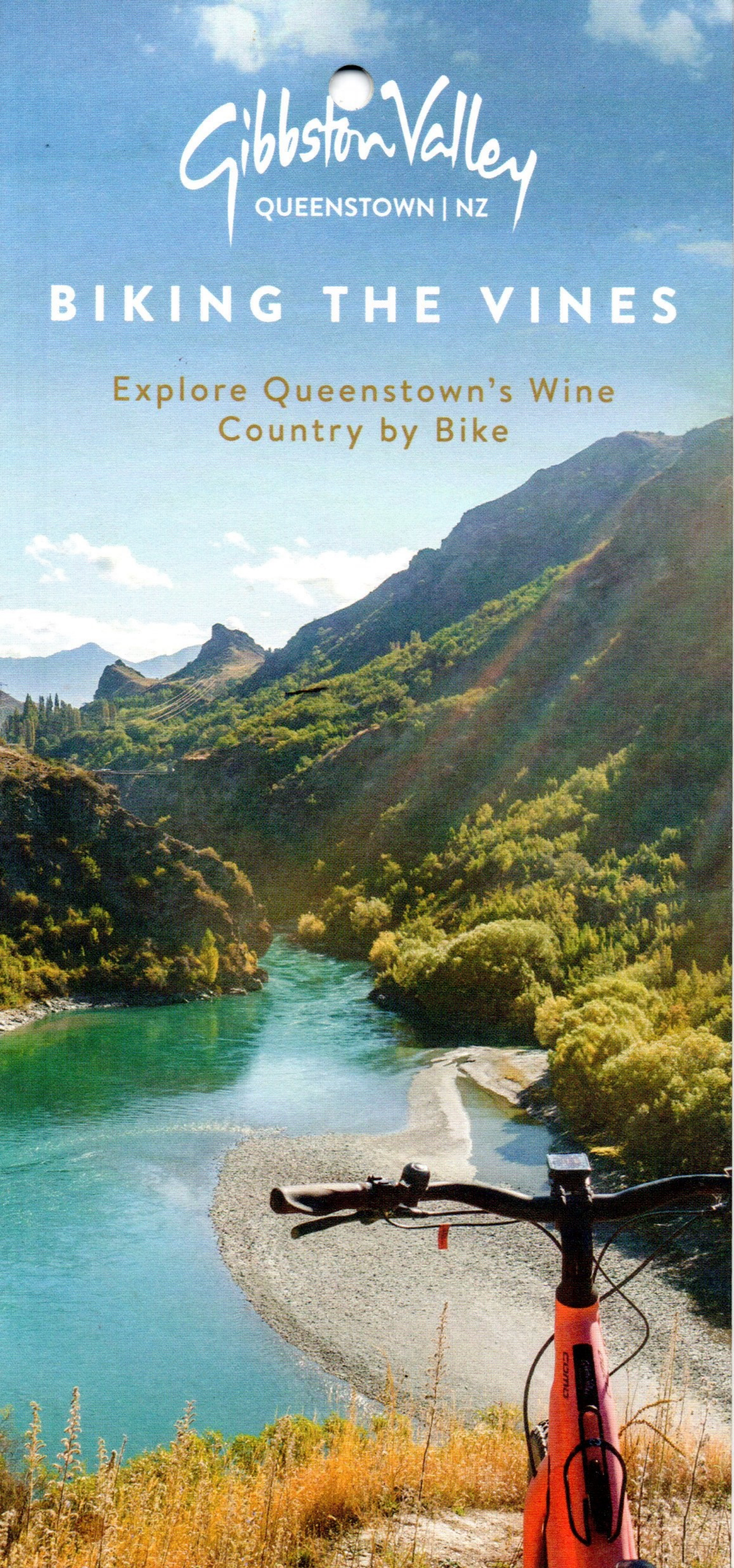

CYCLE THROUGH THE MAGNIFICENT

Valley of the Vines

Located in the stunning Central Otago wine region, only 25-minutes from Queenstown, the Gibbston Valley Bike Centre gives you convenient access to some of the top trails in Queenstown, as well as access to some of Central Otago's best wine producers including Peregrine, Brennan and Valli.

Bike along the majestic Kawarau River to these nearby wineries while soaking up the famously spectacular scenery, or ride all the way to Arrowtown or Queenstown if you're feeling fit!

We have a fleet of hard-tail and electric bikes available to hire for all levels of riders.

Highlights:

- Access to 14 Central Otago wineries
- Enjoy spectacular river and mountain scenery
- Cycle to the Kawarau Bridge, home of the world's first commercial bungy jump

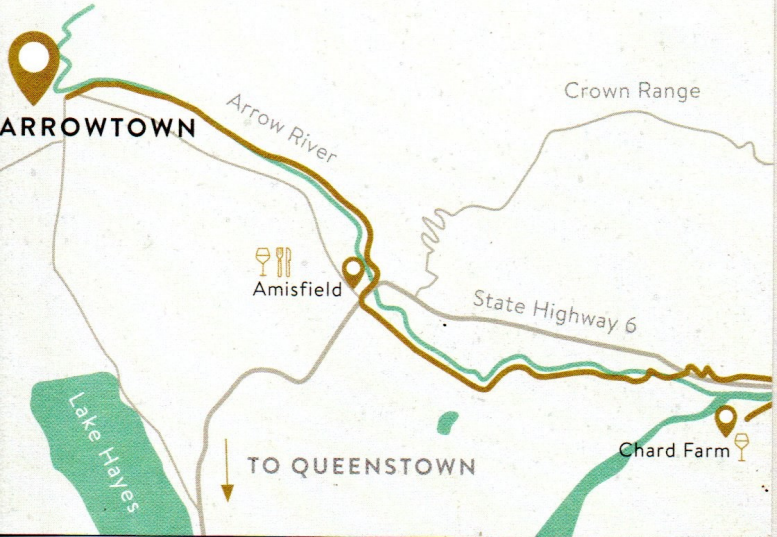

STOP INTO GIBBSTON VALLEY AND ENJOY AN IMMERSIVE WINE EXPERIENCE

As pioneers of the Central Otago wine region, Gibbston Valley have been handcrafting premium wines for more than three decades.

The winery is home to the region's oldest vineyards, New Zealand's largest wine cave, a bistro-style restaurant, cellar door, and luxury lodge, offering a range of ways to fully immerse yourself in all things wine.

We have:

- The region's oldest vineyards
- An iconic wine cave (New Zealand's largest)
- Award-winning wine & food

ADD A WINE EXPERIENCE

TOURS

CAVE TOUR | 30 MINS | $19.50

Vineyard | Cave | 3 Wine Tastings

Discover Home Block vineyard - originally planted in 1983 by our founder and wine pioneer, Alan Brady - and taste three wines within New Zealand's largest wine cave.

WINERY TOUR | 45 MINS | $35

Vineyard | Cave | Winery | 4 Premium Wine Tastings

As well as visiting the region's oldest vineyard, step into the winemaking facility where you'll get behind-the-scenes glimpses of how Gibbston Valley wines are made.

WINE & CHEESE TOUR | 45 MINS | $38

Cave | 3 Wine & 5 Cheese Tastings

Our Wine & Cheese Tours are investigatory and educational. They offer you the opportunity to explore the incredible intricacies of wine and cheese pairing.

TASTINGS

Stop into the Cellar Door for a tasting wine flight and discover the intricacies of Central Otago wine.

From swirling and sniffing, to recognising the distinct characteristics imparted from our vineyards, our knowledgeable Cellar Door staff will take you through the finer points of wine tasting.

DINING

Dine on authentic Central Otago Cuisine in stunning vineyard surrounds.

The seasonal menus feature sustainably-sourced ingredients which reflect local flavours and are expertly matched with Gibbston Valley wines.

Whether you're in need of a cheese board, simple carb-fix to refuel, or a two/three-course lunch, we have something to suit your taste buds.

MAKE IT A PACKAGE DEAL & SAVE

RIDE, WINE & DINE

Enjoy all that Gibbston Valley has to offer! This package is the perfect blend of adventure, discovery and indulgence.

FULL DAY

Includes:

- Bike hire *(up to 4 hours)*
- Cave Tour *(30 minutes)*
- Lunch with a glass of wine

Valued at $138

$110pp

RIDE & DINE

Enjoy a delicious lunch and glass of wine and a couple of hours exploring the nearby trails by bike.

HALF DAY

Includes:

- Bike hire *(1.5 hours)*
- Lunch with a glass of wine

Valued at $99

$79pp

Arrowtown Drop-off Available
Why not cycle from historic Arrowtown to Gibbston Valley by adding a shuttle drop-off?

RIDE, WINE & CHEESE

Start your day with the educational and delicious Wine & Cheese Tour. Then pick up your bike and enjoy the trails.

HALF DAY *(Summer only)*

Includes:

- Bike hire *(up to 2 hours)*
- Wine & Cheese Tour *(30 minutes)*

Valued at $83

$65pp

RIDE & WINE

Explore beautiful Central Otago wine country by bike, then discover how Gibbston Valley's handcrafted wines go from 'bud to bottle' on an in-depth Winery Tour.

FULL DAY

Includes:

- Bike hire *(up to 5 hours)*
- Winery Tour *(45 minutes)*

Valued at $100
$90pp

HALF DAY *(Summer only)*

Includes:

- Bike hire *(up to 2 hours)*
- Winery Tour *(45 minutes)*

Valued at $80
$65pp

BIKE HIRE ONLY

BIKE SELECTION	FULL DAY 10am – 4:45pm	HALF DAY 10am – 1:15pm or 1:30pm – 4:45pm
E-BIKE	$100	$80
HARD TAIL	$65	$45
CHILDREN'S SIZE	$35	$25

Bike hire includes helmet and trail map.

GRAB AN *Add-On*

ADD TRANSPORT

Leave the car at home to take the shuttle bus from Queenstown to Gibbston Valley.

Summer departures (Nov - Apr): 10am, 1pm & 3pm
Winter departures (May - Oct): 10am & 2pm

$35 RETURN | $25 ONE WAY

E-BIKE UPGRADE

Upgrade your bike hire to an e-bike and ride the cycle trails with ease.

ONLY $35 EXTRA

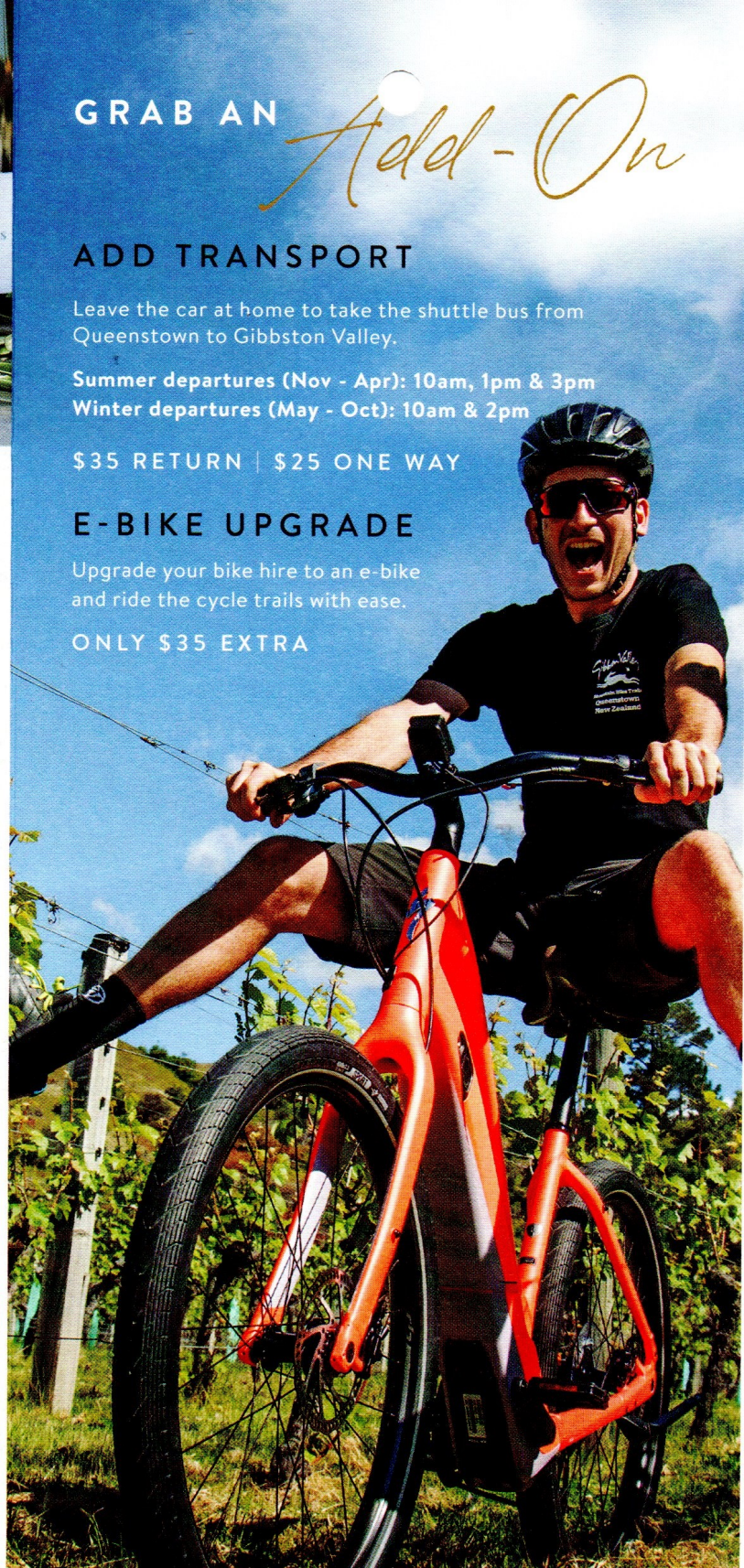

FIND OUT MORE
& BOOK YOUR BIKING

adventure

gibbstonvalley.com/biking

biking@gibbstonvalley.com

+64 (0) 3 442 6910

Visit us at:
1820 Gibbston Highway (SH6)
Queenstown, NZ

FOLLOW US:

@GibbstonValley

GVB 11/21

Gibbston Valley
QUEENSTOWN | NZ

BIKING THE VINES

Explore Queenstown's Wine Country by Bike